

DEPARTMENT B

— CATTLE —

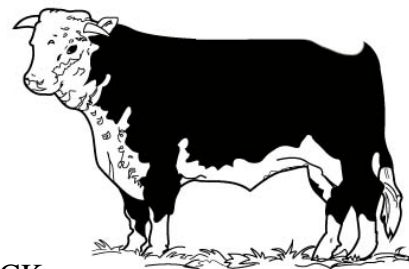

FOR ALL LIVESTOCK: TO RECEIVE PAYMENT OF PREMIUM, ALL LIVESTOCK MUST BE GROOMED AND PROPERLY EXHIBITED TO THE JUDGE WHEN LOT IS CALLED.

All Livestock not pre-registered by August 10 will be charged an additional \$1.00 per head per lot.

Entries Close August 10, 2011
 Stalled by 8:00 p.m. Thursday, August 18
 Entry Fee — \$2.00 Per Head
 Must be Brought to Ring
Dave Jones - Ph. 507-665-3962

CLASS 1 — BEEF

Judging Open Class Beef, after 4H Beef Show, beginning at 5:00 p.m. August 18

CLASS 1A — CHAROLAIS

Female: Age Limit — Birth Lot

- | | |
|--|-------------|
| 1. Junior calves,
after Jan. 1, 2011 | 12 10 8 7 6 |
| 2. Winter calves
Nov.-Dec., 2009-10 | 12 10 8 7 6 |
| 3. Senior calves,
Sept.-Oct., 2010 | 12 10 8 7 6 |
| 4. Jr. Champion Female | Ribbon |
| 5. Late Summer Yearlings,
July-Aug., 2010 | 12 10 8 7 6 |
| 6. Summer Yearlings
May-June, 2010 | 12 10 8 7 6 |
| 7. Spring Yearlings
Mar.-April, 2010 | 12 10 8 7 6 |
| 8. Junior Yearlings,
Jan.-Feb., 2010 | 12 10 8 7 6 |
| 9. Sr. Champion Female | Ribbon |
| 10. Grand Champion Female | Ribbon |
- Bulls: Birth Date**
- | | |
|---|-------------|
| 11. Junior calves,
after Jan. 1, 2011 | 12 10 8 7 6 |
| 12. Winter calves,
Nov.-Dec., 2010 | 12 10 8 7 6 |
| 13. Senior calves,
Sept.-Oct., 2010 | 12 10 8 7 6 |
| 14. Calf Champion Bull | Ribbon |
| 15. Late Summer Yearlings,
July-Aug., 2010 | 12 10 8 7 6 |
| 16. Summer Yearlings,
May-June, 2010 | 12 10 8 7 6 |

- | | |
|---|---------------|
| 17. Spring Yearlings,
March-April, 2010 | 12 10 8 7 6 |
| 18. Junior Yearlings,
Jan.-Feb., 2010 | 12 10 8 7 6 |
| 19. Jr. Champion Bull | Ribbon |
| 20. Senior Yearlings,
Sept.-Dec., 2009 | 16 14 12 10 8 |
| 21. Summer Sr. Yearlings,
May-Aug., 2009 | 16 14 12 10 8 |
| 22. Two Year Old,
Jan.-April, 2009 | 16 14 12 10 8 |
| 23. Sr. Champion Bull | Ribbon |
| 24. Grand Champion Bull | Ribbon |

Groups

- | | |
|--|-------------|
| 25. Cow/Calf | 12 10 9 8 6 |
| Calf to be no more than 205 days of age by day of show. No age restriction on cow. | |
| 26. Produce of Dam | 12 10 9 8 6 |
| Two animals, either sex, from one dam, to be shown in individual classes to be eligible. Both owned by exhibitor. | |
| 27. Junior Get of Sire | 12 10 9 8 6 |
| Three animals all by one sire, both sexes to be represented. All animals must be shown in individual classes to be eligible. Females from Lots 1, 2, 3; bulls from Lots 11, 12 or 13. | |
| 28. Get of Sire | 12 10 9 8 6 |
| Four animals, all by one sire, both sexes to be represented. All animals must be shown in individual classes to be eligible. This Get must have a minimum of two animals born before Sept. 1, 2009 for the group to be eligible for the Get of Sire competition. | |
| 29. 5 Head | 12 10 9 8 6 |
| Five animals of either sex owned by exhibitor from either the calf classes, junior classes, the senior classes or any combination. | |
| 30. Breeder's Herd | 12 10 9 8 6 |
| Four animals, either sex, bred and owned by exhibitor. All animals must be shown in their individual classes to be eligible. | |

DEPARTMENT B — CATTLE —

CLASS 1B — ABERDEEN ANGUS

Same Lots as 1A

CLASS 1C — HEREFORD

Same Lots as 1A

CLASS 1D — LIMOUSIN

Same Lots as 1A

CLASS 1E — SHORTHORN

Same Lots as 1A

CLASS 1F — SIMMENTAL

Same Lots as 1A

CLASS 1G — ANY OTHER BREED

Same Lots as 1A

CLASS 2 — MARKET BEEF

Purebred or Grade — Any Breed
Lot

- | | |
|---|----------|
| 1. Market Steer or Heifer,
Jan. 1 to August 31, 2011 | 10 8 6 4 |
| 2. Prospect Steer or Heifer,
on or after Sept. 1, 2010 | 10 8 6 4 |

CLASS 3 — DAIRY

Registered and Grade

Judging Open Class Dairy, August 19 after 4H judging,
beginning 12:30 p.m.

Superintendent Don Bauleke - Ph. 507-665-3603

Must be Brought to Ring

CLASS 3A — MILKING SHORTHORNS

Females

- | | |
|---|----------------|
| 1. Junior Heifer Calf, after Feb. 2011
and over 4 months | 12 10 8 7 6 |
| 2. Intermediate Heifer Calf,
Dec. 2010-Feb., 2011 | 12 10 8 7 6 |
| 3. Senior Heifer Calf,
Sept.-Nov. 2010 | 12 10 8 7 6 |
| 4. Summer Yearling Heifer,
June-Aug. 2010 | 12 10 8 7 6 |
| 5. Spring Yearling Heifer,
March-May 2010 | 12 10 8 7 6 |
| 6. Winter Yearling Heifer
Dec. 2009-Feb. 2010 | 12 10 8 7 6 |
| 7. Fall Sr. Yearling Heifer
Sept.-Nov. 2009 | 12 10 8 7 6 |
| 8. Dry Cow 4 Yrs. & under
born after Aug. 2006 | 18 16 14 11 10 |

- | | |
|---|----------------|
| 9. Dry Cows, 5 Yrs. and over,
born before Sept. 2006 | 18 16 14 11 10 |
| 10. Junior 2 Year Old Cow,
Mar.-Aug. 2009 | 18 16 14 11 10 |
| 11. Senior 2 Year Old Cow,
Sept. 2008-Feb. 2009 | 18 16 14 11 10 |
| 12. Cow 3 Years Old,
Sept. 2007-Aug. 2008 | 18 16 14 11 10 |
| 13. Cow 4 Years Old,
Sept. 2006-Aug. 2007 | 18 16 14 11 10 |
| 14. Cow 5 Years Old,
Sept. 2005-Aug. 2006 | 18 16 14 11 10 |
| 15. Cow 6 Years Old or Over,
born before Sept. 2005 | 18 16 14 11 10 |

Groups

- | | |
|---|-------------|
| 16. Senior Best 3 Females
3 females, in milk, must be bred and owned by
exhibitor. | 12 10 8 7 6 |
| 17. Jr. Best 3 Females
Sr. Yearlings or younger | 12 10 8 7 6 |
| 18. Produce of Dam
2 animals, either sex, any age, the produce of
one cow. Dam must be named. | 12 10 8 7 6 |
| 19. Get of Sire
4 animals, any age, the get of one sire. Sire to be
named | 12 10 8 7 6 |
| 20. Jr. Champion Female | Ribbon |
| 21. Sr. Champion Female | Ribbon |
| 22. Grand Champion Female | Ribbon |
| 23. Supreme 'Overall' Champion Female
(Lot 23 - Class 3A, 3B, 3C, 3D, 3E, 3F)
Trophy donated by Don Bauleke & Wayne
Fahning families | Trophy |

CLASS 3B — HOLSTEIN

Same Lots as 3A

CLASS 3C — GUERNSEY

Same Lots as 3A

CLASS 3D — JERSEY

Same Lots as 3A

CLASS 3E — BROWN SWISS

Same Lots as 3A

CLASS 3F — AYRSHIRE

Same Lots as 3A